

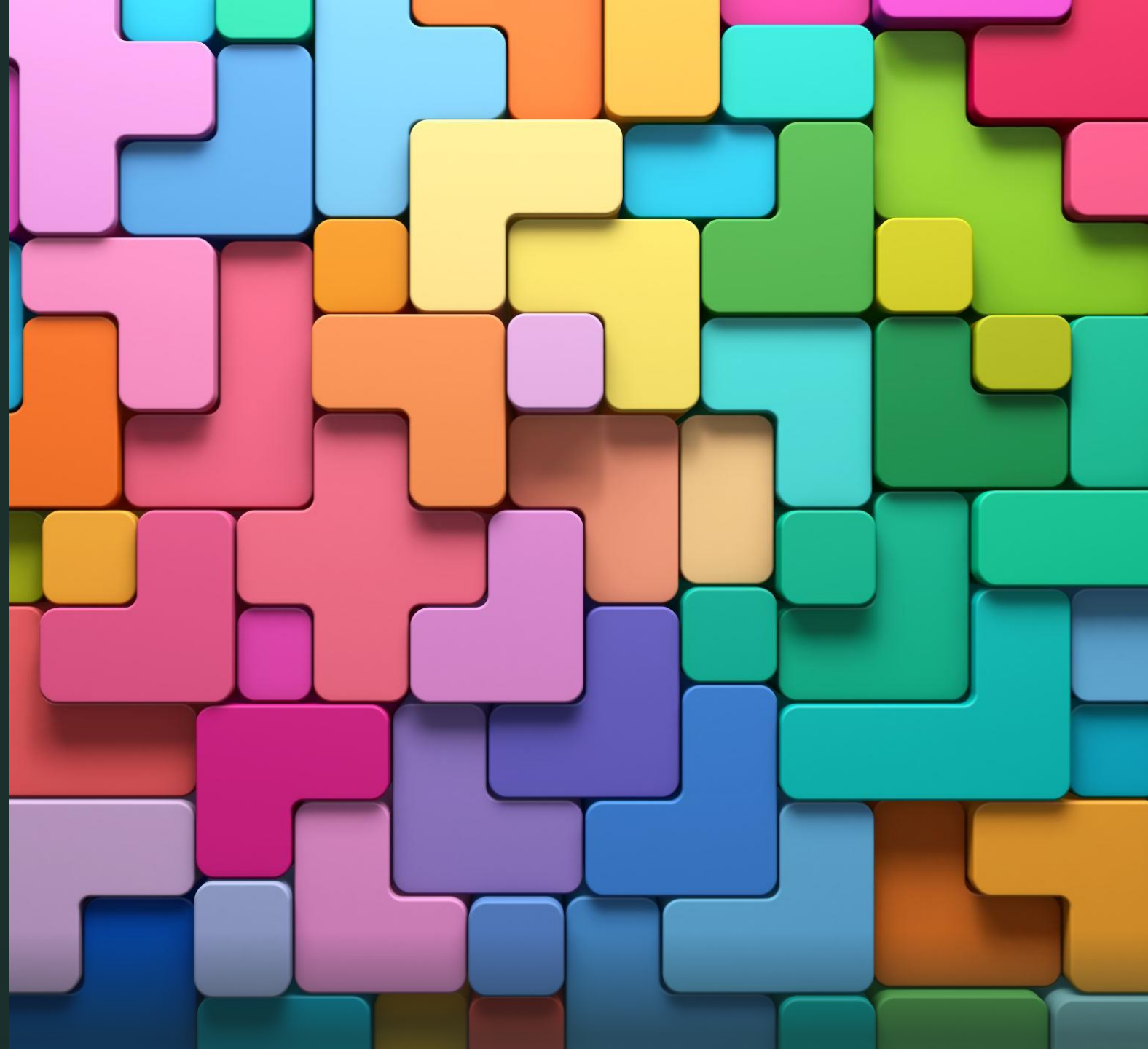

# PUBLIC CONSULTATION

HELP TO DEFINE AND  
CREATE A NEW  
COMMUNITY CENTRE



# PUBLIC CONSULTATION:

## What is it all about?

- The current Sports Club Building is c.80 years old and needs significant repairs/ replacing.
  - In the heart of the community the club is currently used in many ways:
    - Sports: Football (Youth and Adult), Pool, Darts
    - Entertainment: Bingo, Quiz Nights, Music Nights and Public Bar
    - Recreation: Village Events and Miniature Railway
  - But... it could offer so much more
- What could we create that will make living in Burghclere even better?

# What could the new Centre include?

- Café
  - Shop (Village Shop, Farm Shop)
  - Library
  - Pop up facilities (kitchen, stalls)
  - Business Hub
  - Gym
- 

# Factors to consider

- Space/size limitations
  - Need to be financially viable
  - Planning permission considerations
  - Parking
  - Cost! (will need to apply for grants and public subscriptions etc.)
  - What the membership, parish council and local residents want
- 

# Nearest farm / community Shops

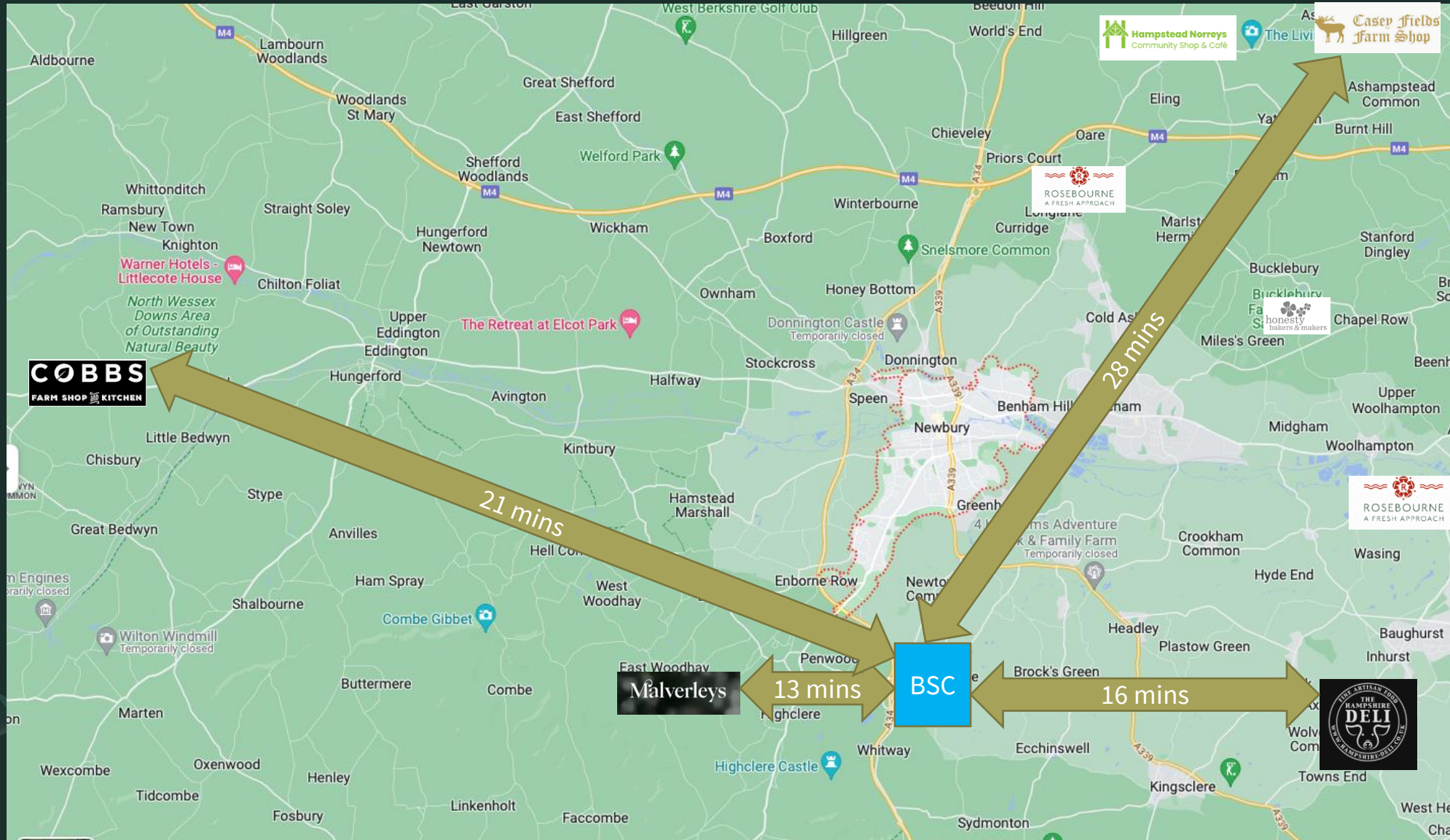







# As a community imagine what we can create

Before:



After?



# How can you get involved?

We are looking for:

- Working Party/ Committee Members
- People with specialist knowledge (Fundraising, Planning, Technical Drawing Skills etc)
- Have you helped create a new community facility elsewhere?
- Do you have an opinion about what should replace the existing building?
- Do **you** want more involvement in **your** community?



# What is the time commitment?

- Steering meeting - once per month for one hours
- You may wish to own an activity (higher time commitment) or offer specific help (lower commitment)
- The more people with the right skills that get involved, the more likely we are to create something special for everyone in the local community
- Working with the Parish Council and Sports Club together
- If you can help, terrific, thank you! Please tell either one of Sports Club or parish councillors, or email: [clerk@burghclerepc.com](mailto:clerk@burghclerepc.com)